

UNIT 1

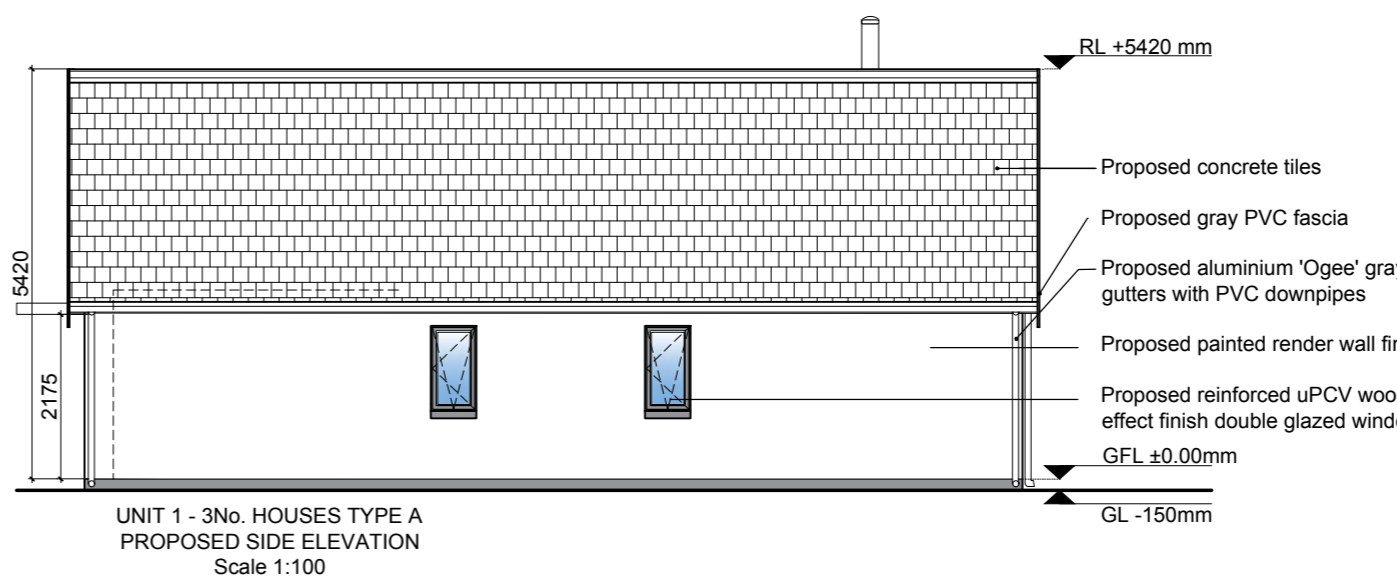
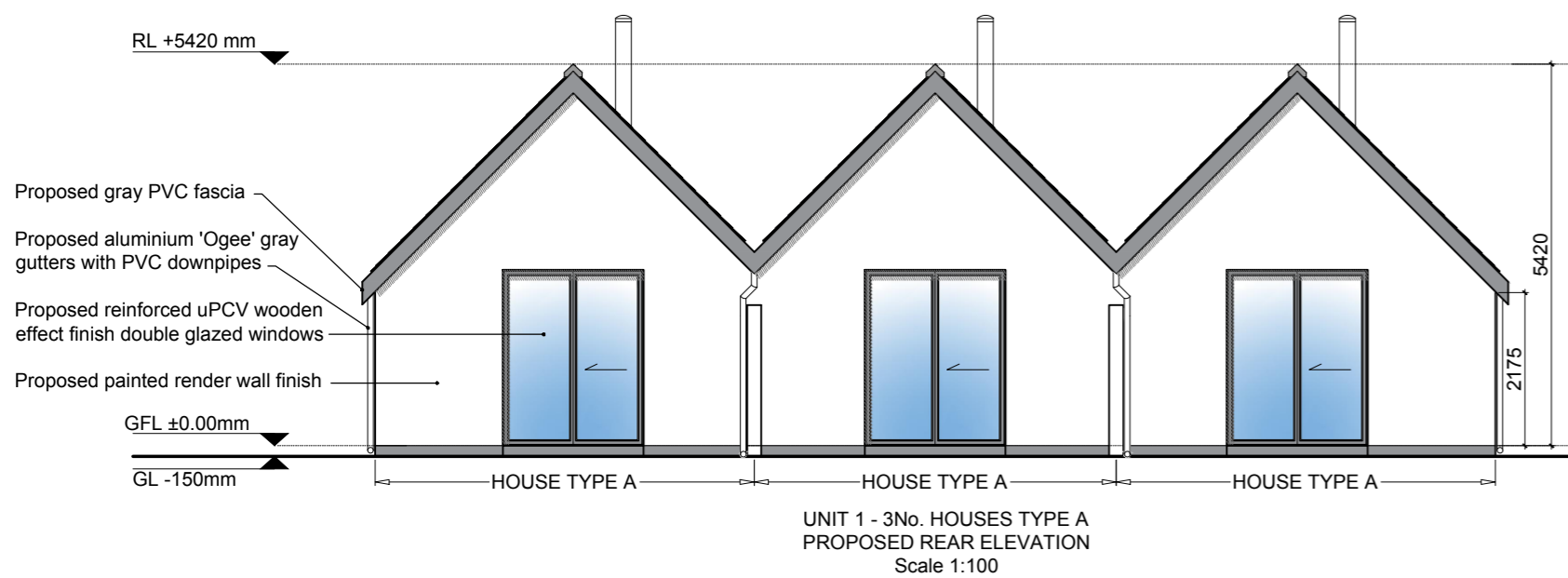
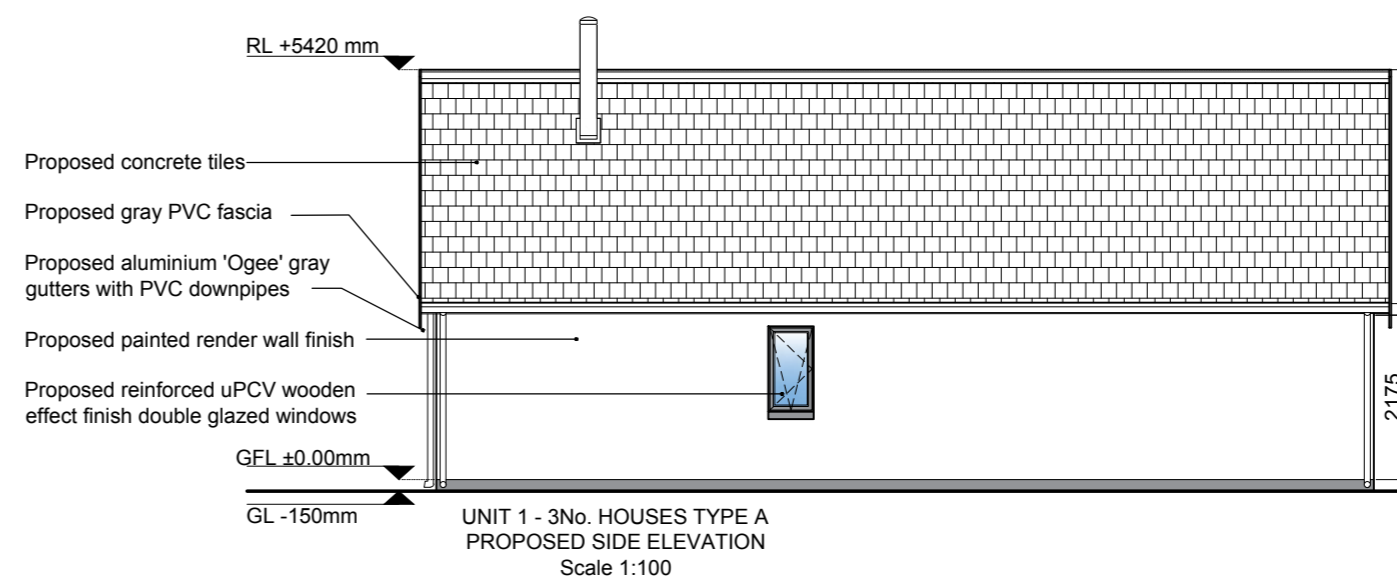
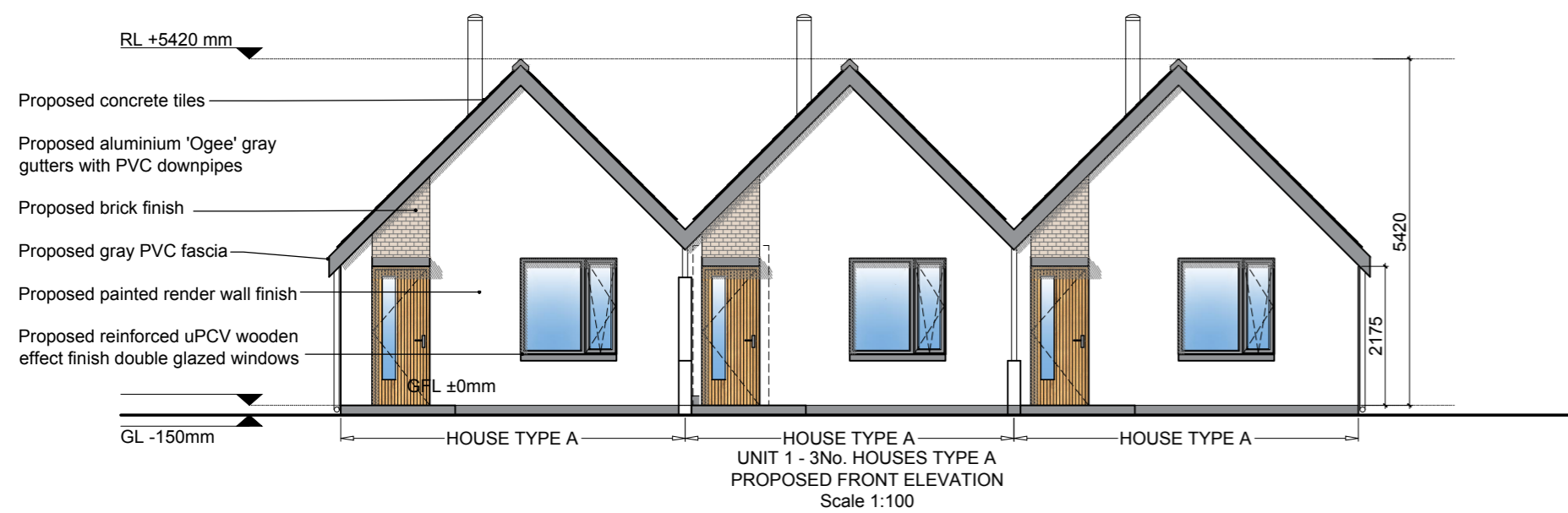
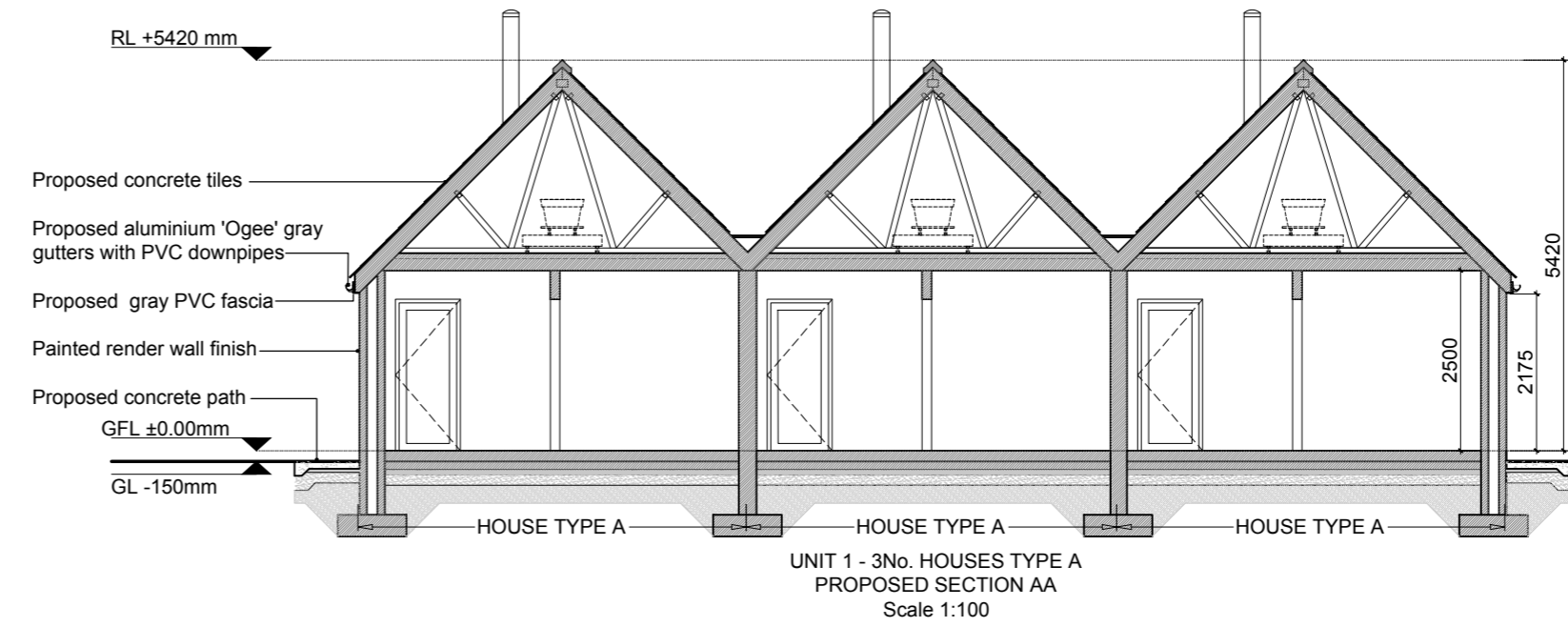
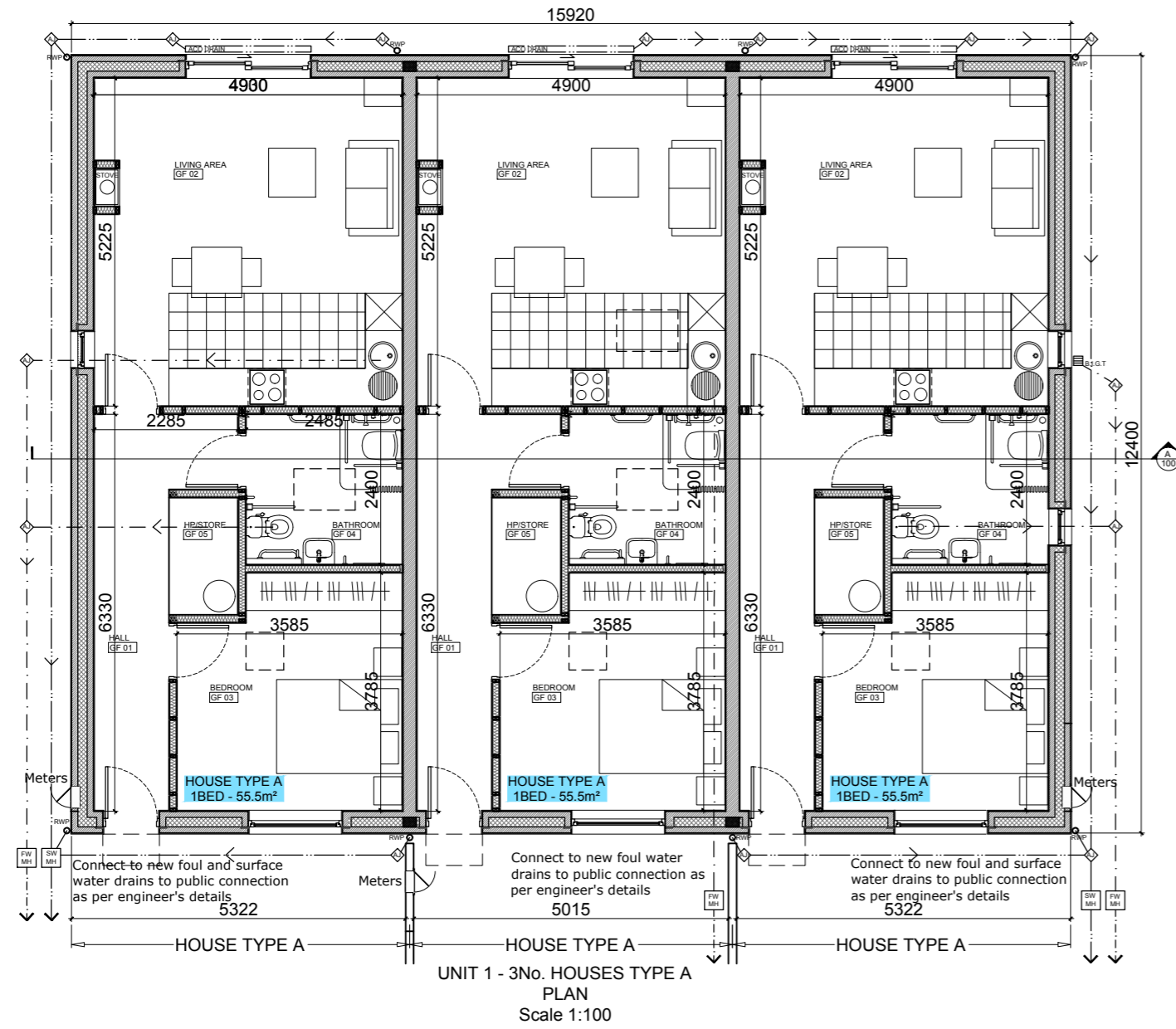

GENERAL NOTES

THIS DRAWING HAS BEEN PREPARED FOR THE FOLLOWING PURPOSES ONLY:

PART 8 PLANNING

IT SHOULD NOT BE USED, NOR INFORMATION CONTAINED THEREIN BE RELIED UPON, FOR ANY OTHER PURPOSE WHATSOEVER.

ALL DRAWINGS TO BE READ IN CONJUNCTION WITH ALL OTHER CONSULTANTS DRAWINGS ARCHITECTS TO BE INFORMED IMMEDIATELY OF ANY DISCREPANCIES BEFORE WORK PROCEEDS

DIMENSIONS

FIGURED DIMENSIONS ONLY TO BE TAKEN FROM THIS DRAWING.

ALL DIMENSIONS TO BE CHECKED ON SITE.

ARCHITECTS TO BE INFORMED IMMEDIATELY OF ANY DISCREPANCIES BEFORE WORK PROCEEDS.

© COPYRIGHT

THIS DRAWING AND ANY DESIGN HEREON IS COPYRIGHT OF DEATON LYSAGHT ARCHITECTS AND MUST NOT BE REPRODUCED IN WHOLE OR IN PART WITHOUT THEIR EXPRESS WRITTEN CONSENT.

SPECIFICATIONS

HOUSE TYPE A - 1 BED

ROOM NO.	ROOM NAME	AREA [m²]
GF 01	HALL	8.9
GF 02	LIVING AREA	25.8
GF 03	BEDROOM	12.8
GF 04	BATHROOM	6
GF 05	HP/STORE	2.0
TOTAL:		55.5

NOTE:
 - UNIT 1 - 3NO. 1 BED HOUSES TYPE A
 - GARDEN STORE NOT INCLUDED IN STORE AREA ABOVE
 - NORTH POINT AS PER SITE PLAN



REVISIONS:

NO.	REVISION:	DATE:

DRAWING TITLE:
PROPOSED UNIT 1, PLANS, ELEVATIONS AND SECTION A

PROJECT:
 RESIDENTIAL DEVELOPMENT
 AT DUNMURRY RISE, BISHOPSLAND
 KILDARE, CO. KILDARE

CLIENT:
 KILDARE COUNTY COUNCIL

SCALE:	DATE:	REV:
1:100	FEB/2017	--
DRAWING NO. 1617-PP-100	DRAWN BY: MF	CHECKED BY: ML
		PAGE A2

DEATON LYSAGHT ARCHITECTS

44 SOUTH RICHMOND ST.
 DUBLIN 2, IRELAND.
 TEL: +353 1 4754960
 FAX: +353 1 4754961
 E-MAIL: mail@dlarch.ie

